Historic, Archive Document

Do not assume content reflects current scientific knowledge, policies, or practices.

Miller Bros. Shorthorns

Auction, June 20, 1923
Britt, Iowa

EIGHTH ANNUAL SALE

MILLER BROS.
Scotch Shorthorns

Wednesday, June 20, 1923

Sale at 1:00 P. M.

Sale will be held on Farm one mile north of

Britt, Iowa

Automobiles meeting all trains. Dinner at noon.

Auctioneers:
Kraschel and Halsey

40 HEAD

11 Cows with Calves at Foot.

15 Cows and Heifers in Calf to Our Herd Bulls.

9 Open Heifers.

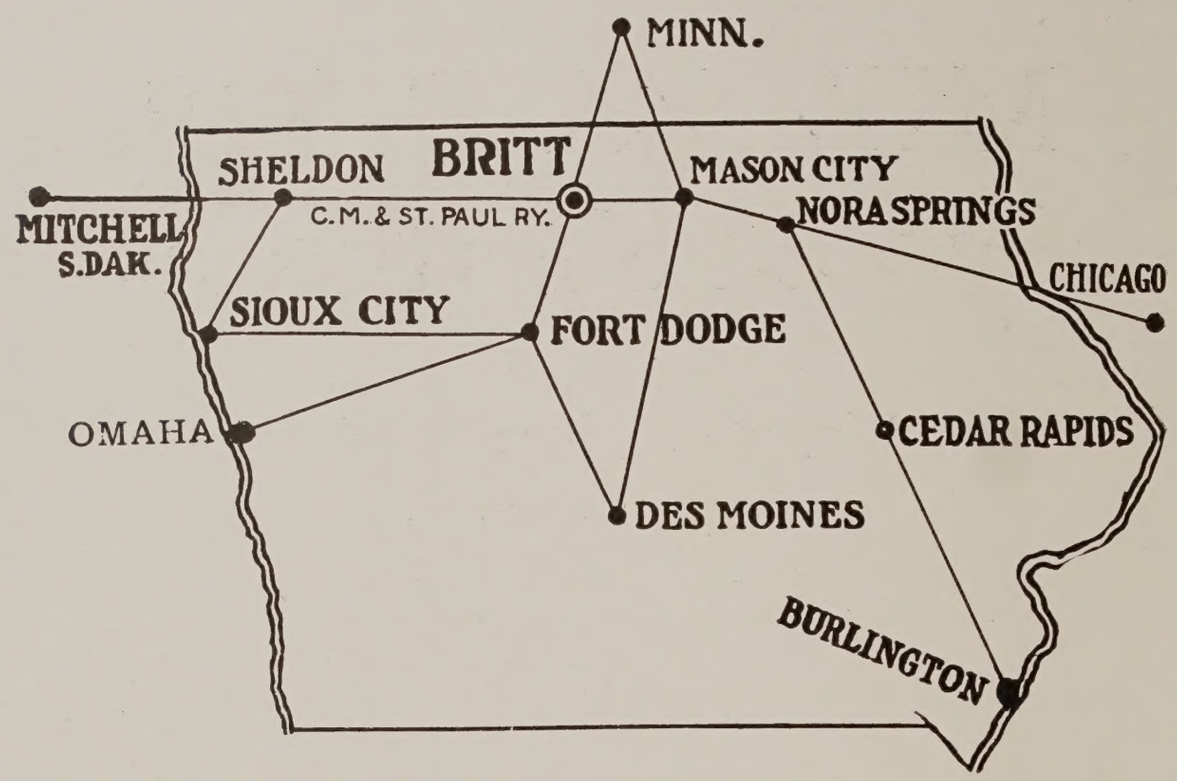

BRITT, IOWA

Located 30 miles west of Mason City, 140 miles south of Minneapolis, 145 miles north of Des Moines on the M. & St. L. running from Des Moines to St. Paul, and on the main line of the Chicago, Milwaukee & St. Paul railroad running from Chicago to Mitchell, South Dakota. Train leaves Mason City at 6:30 a. m., arriving at Britt at 7:42.

Britt is on North Iowa Pike paved road, running from Charles City to Algona, either gravel or paving all across the state.

Train leaves Des Moines at 7:20 the night before the sale on the M. & St. L. road. All visitors will be our guests at the Allison Hotel. Good railroad connections before and after the sale in every direction.

Parties from the South can come to Mason City or Nora Springs and take morning train to Britt over C. M. & St. Paul.

A Great Public Sale Offering

This is a choice offering. The females are above average levels in merit, blood lines, quality, and usefulness. The heifers by Villager's Monarch are splendid specimens, fine types, well grown out, and the making of real breeding matrons. The older females are as good as one would care to look at. Their qualities of form and character, the evidence of their health and thrift is an impression that will convince of their value and worth in the hands of a good cattleman. This auction, therefore, will distribute choice seedstock. These females are top females. Those of imported parentage have come from Britian's best nurseries, and the use of such bulls upon them as Villager's Monarch has enhanced their worth in the minds of those who know what such blood stands for, and what it has accomplished in bettering breed conditions in this country. The Villager blood that is so profusely represented should be given the attention that it deserves. It is blood that is universally respected and the intelligence of the Shorthorn fraternity is in complete accord with the statement. The Villager Shorthorn does not need anyone to fight its battles. It is a type that will always compel attention, and an infusion of this blood in anyone's herd will have its effect. If in the market for desirable bulls, and females, bear in mind that this is a rare chance to secure them. These cattle will sell within your means. They are the right kind. A substantial firm is back of them.

Good men breed good cattle. The public can safely buy in such an auction. Come and bring your friends.

Francis T. Martin of The Breeder's Gazette.

Terms and Conditions

Terms cash unless other arrangements have been made before the sale.

GUARANTEE: All animals are guaranteed breeders if properly cared for but do not guarantee bulls if permitted to run at large with the herd. If a bull proves not to be a breeder he may be returned to the seller and after satisfactory proof is shown of his nonbreeding, the purchase price will be refunded. Should any female prove not to be a breeder one of equal value will be given in her place.

Health

Clean herd under State and Federal supervision. Entire herd passed Federal test May 1st and sold subject to 60-day retest from day of sale.

Newspaper Representatives

FRANCIS MARTIN with The Breeder's Gazette.
HUGH THOMPSON, Iowa Homestead.
HAL LONGLEY, Shorthorn World.

June 19—Cahill Bros. Dispersion, Rockford, Iowa.
June 21—Leslie Smith & Son, St. Cloud, Minnesota.

LOT A VILLAGER'S MONARCH 814604 BULL

White; calved September 4, 1918. Bred by Uppermill Farm. Owned by Miller Bros., Britt, Iowa.

Dams	Breeders	Sires	Breeders
		Got by Villager 295884	C. H. Jolliffe
Village Maid 3d 199755	Uppermill Farm	Villager 295884	C. H. Jolliffe
Butterfly Maid (imp.) 35629	G. Campbell	Count Favorite 270102	Wm. S. Marr
Jubilee Maid 2	J. Milne	Fortunatus 201619	J. L. Reid
Jubilee Maid	Geo. Murrison	Alan Gwynne 136387	A. I. Fortescue
Beatrice 14th	A. I. Fortescue	Ambitious Monarch 159761	W. S. Marr
Beatrice 13th	A. I. Fortescue	Rosario K. 136400	A. I. Fortescue
Beatrice 5th	A. I. Fortescue	Lord of Alabama 156975	Earl of Dunmore
Beatrice	A. I. Fortescue	Ben Nevis 136388	J. W. & E. Cruickshank
Butterfly 40th	A. I. Fortescue	Laudable 20176	A. Cruickshank
Butterfly 39th	A. Cruickshank	Scotland's Pride (25100)	A. Cruickshank

Villager 295884—Sire, Village Beau 295883 by Merry Morning 247833, out of Village Maid 17th (vol. 46, p. 457E). Dam, Rosy Cloud (vol. 50, p. 678E) by Chorister (76351), out of Rosy Dawn (vol. 50, p. 678E).

Count Favorite 270102—Sire, Bapton Favorite 167139 by Bapton Emigrant 157361, out of Cowslip (vol. 41, p. 678). Dam, Clara 53d (vol. 46, p. 614E) by Captain of the Guard 132059, out of Clara 42d (vol. 46, p. 614E).

Fortunatus 201619—Sire, Morning's Pride 153003 by Pride of Morning 120551, out of Flora 92d (vol. 41, p. 356E). Dam, Flower Girl (vol. 43, p. 653E) by Sittyton Fame 131922, out of Florence (vol. 37, p. 687E).

Third prize senior bull calf International, 1919.

LOT B MAXWALTON JAVELIN 367541 BULL

Roan; calved February 17, 1912. Bred by Carpenter & Ross. Owned by Miller Bros., Britt, Iowa.

Dams	Breeders	Sires	Breeders
		Got by Avondale 245144	E. S. Kelly
Jeanie(imp.)(vol. 61, p. 656)	C.H. Jolliffe	Count Arthur 144609	J. D. Willis
Jill	A. M. Gordon	Star of Morning 121243	Wm. Duthie
Jealous Girl	M. W. Duthie	Wilkins Micawber 149777	J. Thomson
Jessica	M. A. Scott	Lord Chelmsford 99162	J. Bruce
Jealousy 14th	Mr. J. Cochrane	Pr. Fred'k of Camb'dge 24391	J. Fawcett
Jealousy 3d	Mr. J. Cochrane	Lord Buckingham 23744	A. Cruickshank
Young Jealousy	S. Campbell	Scarlet Velvet (16916)	A. Cruickshank
Jealousy	R. Dudding	Baron Warlaby (7813)	R. Booth
Jeanette		Gen. Washington (6036)	Mr. Bates
Jessie		Virgil 141843	Mr. Rogerson

Avondale 245144—Sire, Whitehall Sultan 163573 by Bapton Sultan 163570, out of imp. Bapton Pearl (vol. 48, p. 368). Dam, imp. Avalanche 2d (vol. 60, p. 655) by Mescombe 222700, out of Avalanche (vol. 45, p. 786E).

Count Arthur 144609—Sire, Count Lavender 132575 by Norseman 132576, out of Sweet Lavender (vol. 33, p. 307E). Dam, Victoria 85th (vol. 41, p. 682E) by Gondolier 98287, out of Victoria 57th (vol. 38, p. 357E).

Star of Morning 121243—Sire, Rising Star 117096 by William of Orange 95736, out of Roan Lady 11th (vol. 34, p. 459E). Dam, Baroness 6th (vol. 34, p. 324E) by Field Marshal 64894, out of Baroness 2d (vol. 28, p. 367E).

LOT C VILLAGE JAVELIN 3D 1111790 BULL

Red; calved February 14, 1922. Bred and owned by Miller Bros., Britt, Iowa.

Dams	Breeders	Sires	Breeders
		Got by Village Javelin 823719	Miller Bros.
Augusta Queen 13th 515839	W. H. Miner	Fond Memory 320270	F. W. Harding
Aug. Queen 3d (imp.)107609	A. Crombie	Lord Victor 280114	A. Nichol
Augusta Queen 2d (imp.) 107608	J. Bruce	K. C. B. 149649	James Bruce
Augusta 24th	James Bruce	Alison 132052	G. Anderson
Augusta 5th	James Bruce	Privy Seal 109647	A. Cruickshank
Augusta 2d	James Bruce	De Premier 108708	James Bruce
Augusta 1st	James Bruce	Dauphin 107066	Geo. Shepherd
Augusta	James Bruce	Premier 109435	J. Whitehead
Augusta	Geo. Walker	Lord Adolphus Fairfax (4249)	J. Whitaker
Matilda	Mr. Burrows	Champagne (3317)	Mr. Wood

Village Javelin 823719—Sire, Maxwalton Javelin 367541 by Avondale 245144, out of Jeanie (imp.) V61-656. Dam, Village Annie 502817 by Villager Jr. 3999558, out of Lady Anne 2d 87194.

Fond Memory 320270—Sire, Whitehall Sultan 163573 by Bapton Sultan 163570, out of Bapton Pearl (imp.) V48-368. Dam, Victoria of Hill Farm 8th V46-256 by Lavender Lad 119937, out of Victoria of Hill Farm 5th V41-445.

Lord Victor 280114—Sire, Halliday 159827 by Coldstream 130834, out of Sunflower 5th V38-328E. Dam, Rosette V46-456E by Alan Gwynne 136387, out of Rosetta 3d V46-456E.

Second prize junior bull calf 1922 Iowa State Fair and sired by the junior champion bull Iowa State Fair 1920.

$530 J. L. Reece, New Providence, Ia.

LOT D ANOKA RULER 1106580 BULL

Red; calved September 28, 1921. Bred and owned by Anoka Farms, Waukesha, Wis., and Wheaton, Ill.

Dams	Breeders	Sires	Breeders
		Got by Ballylin Rodney 945251	Carpener & Ross
P. Royal 38th 653829	W. Grainger & Son	Bandsman 358322	Alex T. Gordon
P. Royal 27th 613693	W. Grainger & Son	Best Boy 613663	Alex. T. Gordon
P. Royal 26th 52426	H. Cargill & Son	Merchant Prince 289596	H. Cargill & Son
P. Royal 21st (imp.)	A. W. Still	Life Line 160282	James Bruce
Princess Thule 4th	A. W. Still	Denmark 144612	A. Crombie
Princess Thule	Wm. S. Marr	Mark Twain 99384	Miss Hepburn
Princess Louise	Wm. S. Marr	Lord Lovel 99204	A. Scott
Princess Alice	Wm. S. Marr	Viscount 144941	W. Fox
Princess Royal 20th	Wm. S. Marr	The Baron 95400	Lord Polwarth
Princess Royal 10th	Wm. S. Marr	Humboldt 130846	Geo. Shepherd

Ballylin Rodney 945251—Sire, Rodney 753273 by Sanquhar Dreadnaught 680399, out of Rosetta 7th 753278. Dam, Villa Grove Flower 2d 740190 by Meadow King 2d 385234, out of Villa Grove Flower 151292.

Bandsman 358322—Sire, Newton Crystal 340775 by Opal Stone 340776, out of Crystaline V49-562E. Dam, Maggie 3d V52-737E by Scottish Farmer 328893, out of Beatrice 19th V52-737E.

Best Boy 613663—Sire, Duke of Gordon 613664 by Bapton Sapphire 337989, out of Duhcess of Gloster 33d V47-606E. Dam, Bessie 48th 613683 by Spicy Peer 213039, out of Bessie 46th 613682.

LOT 1 BALTHAYOCK ROSEMARY 4TH 1069996 COW

Roan; calved April 10, 1919. Bred by R. W. Hill, Balthayock, Perthshire, Scot. Owned by Miller Bros., Britt, Iowa.

Dams	Breeders	Sires	Breeders
		Got by Francisca 988916	J. Durno
Bal'yock Rosemary 1069995	R. W. Hill	Christmas Augustus 985723	R. W. Hill
E. Rosemary 107004 Edg. Shorthorn Co.		Bletchley King 409039	H. S. Leon
Rarity 1070015	J. McWilliams	Gold Bank 409171	W. S. Marr
Radish 1070014	J. Morton	Mandarin 391238	J. Wilson
Rosemary 117th	G. Shepherd	Craibstone 135226	A. C. Pirie
Rosemary 59th	G. Shepherd	Lorne 132000	G. Shepherd
Rosemary 48th	G. Shepherd	Chieftain 131998	Wm. Duthie
Rosemary 33d	G. Shepherd	Duke of Parkland 131996	G. Shepherd
Rosemary 25th	G. Shepherd	Oneas 131997	G. Shepherd
Rosemary 20th	G. Shepherd	Ajax 117857	G. Shepherd

Francisca 988916—Sire, Secret Chief (133469) by Prince of Orange 607647, out of Secret 9th V58-873. Dam, Gainford Fragrance 3d V60-811E by Proud Broadhooks 950325, out of Newton Fragrance 2d V57-787E.

Christmas Augustus 985723—Sire, Balthayock Baronet 988914 by Ivo of Cluny 714783, out of Strowan Baroness V56-778E. Dam, Double Augusta 2d V57-812E by Golden Arrow 307775, out of Augusta Auguston 2d V57-812E.

Bletchley King 409039—Sire, Silver Mint 323667 by Silver Plate 145554, out of Mistletoe 16th V45-434E. Dam, Lancaster 42d V53-926E by Bright Stone 409047, out of Lancaster 41st V53-926E.

Roan cow calf at foot by Villager's Monarch and rebred to Villager's Monarch.

P-35 C.B. Clinton, Black, A.

LOT 2 BONNIE LADY 7TH 875287 COW

Roan; calved March 5, 1919. Bred by Hopley Stock Farm, Atlantic, Iowa. Owned by Miller Bros., Britt, Ia.

Dams	Breeders	Sires	Breeders
		Got by Village Beau 397715	D. R. Hanna
Bonnie Lady 5th 191918	G. Allen	Avondale's Best 333417	Carpenter & Ross
Bonnie Lady 96659	G. Allen	Victor Sultan 296335	F. W. Harding
Bonnie Bell of Oak Grove	C. M. Woody	Secret Oakland 2d 137756	F. A. Edwards
Bonnie Belle 4th	S. C. Crawford	Orange Prince 99776	A. Cruickshank
Bonnie Belle (imp.)	Wm. Duthie	Albion 95912	W. S. Marr
Lady Hamilton 2d	J. Williamson	Comet 96835	J. Murray
Lady Hamilton	J. Williamson	Cassius 96626	Mr. Mackie
Missie	J. & J. Fowler	Banker 96035	Mr. Longmore
Belle	J. & J. Fowler	Couer-de-Lion 2d 96786	G. Milne
Jessie	J. & J. Fowler	California 25830	S. Campbell

Village Beau 397715—Sire, Villager 295884 by Village Beau 295883, out of Rosy Cloud V50-678E. Dam, Imp. Belle of Ordens V69-718 by Lochaber 268243, out of Imp. Nellie of Ordens V55-837.

Avondale's Best 333417—Sire, Avondale 245144 by Whitehall Sultan 163573, out of Imp. Avalanche 2d V60-655. Dam, Sunbeam Violet 5th V61-998 by Baron Rose 216152, out of Sunbeam Violet 3d V59-910.

Victor Sultan 296335—Sire, Whitehall Sultan 163573 by Bapton Sultan 163570, out of Imp. Bapton Pearl V48-368. Dam, Imp. Bessie 52d V47-103 by Spicy Robin 134607, out of Bessie 33d V41-477E.

White cow calf sired by Maxwalton Javelin.

LOT 3 VILLAGE CLARA 791788 COW

Red; calved March 20, 1918. Bred by Herr Bros. & Reynolds, Lodi, Wis. Owned by Miller Bros., Britt, Iowa.

Dams	Breeders	Sires	Breeders
		Got by Vill. Valentine 488724	Weaver & Garden
Roan Clara 248006	Herr Bros.	White Rock 285236	F. W. Harding
L. Clara 100795	Herr Bros. & Reynolds	Royal's Best 295598	Herr Bros & Reynolds
Clara 62d 16191	F. W. Ayres	Royal Robin 165629	W. S. Marr
Clara 59th (imp.)	W. S. Marr	Wanderer 140614	A. Cruickshank
Clara 53d	W. S. Marr	Capt. of the Guard 132059	A. Cruickshank
Clara 42d	W. S. Marr	William of Orange 95736	A. Cruickshank
Clara 39th	W. S. Marr	Ben More 125193	J. Angus
Clara 34th	W. S. Marr	Earl of Derby 2d 125196	S. Wiley
Clara 24th	W. S. Marr	Princes Louis 21742	S. Campbell
Clara 14th	W. S. Marr	Lord of Lorne 18258	G. Shepherd

Village Valentine 488724—Sire, Villager 295884 by Village Beau 295883, out of Rosy Cloud V50-678E. Dam, Matilda 3d 160102 by Royal Guide 343026, out of Matilda 74747.

White Rock 285236—Sire, Whitehall Sultan 163573 by Bapton Sultan 163570, out of Imp. Bapton Pearl V48-368. Dam, Keepsake 5th V45-1058 by Bridegroom 124526, out of Keepsake 3d V40-368.

Royal's Best 295598—Sire, Royal Sultan 223948 by Whitehall Sultan 163573, out of Imp. Jessie 2d V47-272. Dam, Cecilia Queen V50-1043 by King James 127948, out of Cecilia Colville V48-131.

Red cow calf sired by Maxwalton Javelin and rebred to Maxwalton Javelin.

LOT 4 LADY DOROTHY 1070011 COW

Roan; calved December 20, 1915. Bred by Thomas Lancaster, Alston, Cumberland. Owned by Miller Bros., Britt, Iowa.

Dams	Breeders	Sires	Breeders
		Got by Favorite Rosewood 518281	J. Ferguson
Grace Dorothy 1070005	C. J. Johnston	Baron's Pride 678423	J. McWilliam
Scotch Dorothy 1070022	C. J. Johnston	Monovar 682005	G. S. Grant
Scotch Lady 1070023	C. E. Law	Scotch Thistle 151800	W. S. Marr
Lady Dorothy 25th 1070012	C. E. Law	Comet 1069988	W. Peterkin
Lady Dorothy 19th 590738	J. Paterson	Donside 149534	A. E. Hector
Lady Dorothy 9th	J. Paterson	Magnet 130845	Duke of Buccleuch
Lady Dorothy 6th	J. Paterson	Lord Charles 27069	Duke of Buccleuch
Lady Dorothy 5th	W. Mackie	Humboldt 130846	G. Shepherd
Lady Dorothy 3d	W. Wilson	M. Butterfly 13th 130847	A. Cruickshank
Lady Dorothy 2d	J. Maitland	Champion 130848	J. Whitehead

Favorite Rosewood 518281—Sire, Stoneytown Favorite 880858 by Prime Favorite 732380, out of Myrtle V57-941E. Dam, Rosewood 84th V55-692E by Royal Sovereign (93280), out of Rosewood 81st V55-692E.

Baron's Pride 678423—Sire, Pride of Avon 311139 by Primrose Pride 222709, out of Rose Blossom V45-489E. Dam, Barbara 4th V56-891E by Hayle Speculator (81247), out of Barbara V56-890E.

Monovar 682005—Sire, Waterloo Chief (82594) by Marmont (77209), out of Waterloo Maiden V48-517E. Dam, Mabel 8th V50-596E by Count Majestic 328880, out of Mabel 6th V46-779E.

Bred December 12 to Maxwalton Javelin.

LOT 5 MARCHIONESS 44TH 1052194 COW

Red, little white; calved January 11, 1921. Bred and owned by Miller Bros., Britt, Ia.

Dams	Breeders	Sires	Breeders
		Got by Max'ton Javelin 367541	Carpenter & Ross
Marchioness Lass 145519	Walpole Bros.	Parkdale Goods 302001	Bellows Bros.
Marchionses 40th (imp.)	John Cran	Lord Mayor 193045	John Cran
Marchioness 39th	John Cran	Chancellor 145284	J. Wilson
Marchioness 36th	J. Watt	Waterman 153359	E. W. Meade Waldo
Marchioness 13th	J. Watt	Fitz Harry 64895	E. W. Meade Waldo
Marchioness 5th	J. Watt	White Duke 121574	Mr. Barned
Marchioness 2d	J. Watt	Baronet 61360	Duke of Buccleuch
Marchioness	W. Stephen	Emperor 58605	J. Crystal
Averne	W. Stephen	Picotee 58665	G. Shepherd
Alice	W. Stephen	Duke 3d (17697)	Duke of Richmond

Maxwalton Javelin 367541—Sire, Avondale 245144 by Whitehall Sultan 163573 out of Avalanche 2d (imp.) V60-655. Dam, Jennie (imp.) V61-656 by Count Arthur 144609, out of Jill V47-556E.

Parkdale Goods 302001—Sire, Good Choice 227852 by Choice Goods 186802, out of Silence 2d V45-1263. Dam, Hampton's Secret 1197 by Invincible Hampton 206226, out of Secret of Hill Farm 2d V43-627.

Lord Mayor 193045—Sire, Chancellor 145284 by Sovereign 136638, out of Caroline V38-682E. Dam, Groam Duchess 2d V37-362E by Bannockburn 144845, out of Groam Duchess.

Roan bull calf sired by Villager's Monarch.

LOT 6 MARCHIONESS LASS 2D 847474 COW

Roan; calved December 15, 1918. Bred by Drey Bros., Early, Iowa. Owned by Miller Bros., Britt, Iowa.

Dams	Breeders	Sires	Breeders
		Got by Parkdale Bond 449573	Bellows Bros.
Marchioness Lass 145519	Walpole Bros.	Parkdale Goods 302001	Bellows Bros.
Marchioness 40th (imp.)	John Cran	Lord Mayor 193048	John Cran
Marchioness 39th	John Cran	Chancellor 145284	J. Wilson
Marchioness 36th	J. Watt	Waterman 153359	E. W. Waldo
Marchioness 13th	J. Watt	Fitz Harry 64895	E. W. Meade
Marchioness 5th	J. Watt	White Duke 121574	Mr. Barned
Marchioness 2d	J. Watt	Baronet 61360	Duke of Buccleuch
Marchioness	J. Watt	Emperor 58605	J. Chrystal
Averne	J. Watt	Picotee 58665	G. Shepherd
Alice	J. Watt	Duke 3d (17697)	Duke of Richmond

Parkdale Bond 449573—Sire, Fair Acres Sultan 354154 by Whitehall Sultan 163573, out of Snowbird 11648. Dam, Queen of Beauty 24th 121156 by Best of Goods 262678, out of Royal Queen of Beauty V54-491.

Parkdale Goods 302001—Sire, Good Choice 227852 by Choice Goods 186802, out of Silence 2d V45-1263. Dam, Hampton's Secret 1197 by Invincible Hampton 206226, out of Secret of Hill Farm 2d V43-627.

Lord Mayor 193048—Sire, Chancellor 142284 by Sovereign 136638, out of Caroline V38-682E. Dam, Groom Duchees 2d V37-362E by Hanncockburn 144845, out of Groam Duchess.

White cow calf sired by Villager's Monarch.

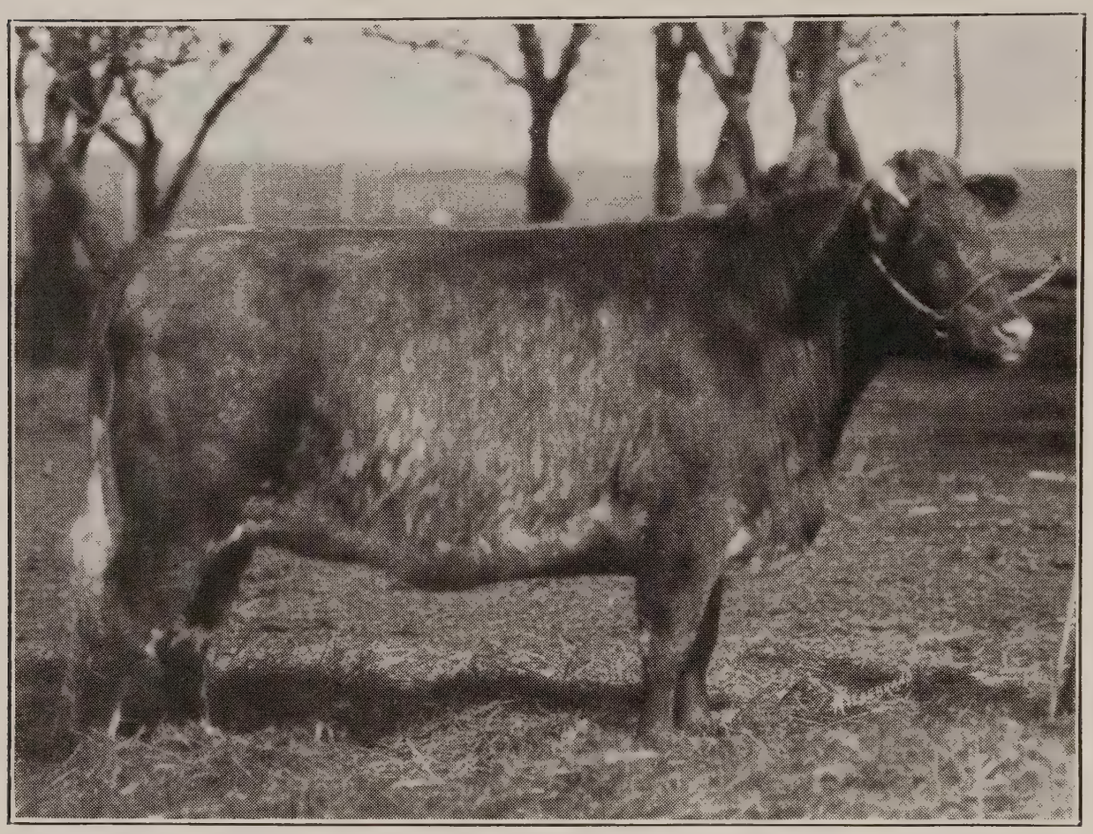

LOT 7 BUTTERFLY BESSIE 3D 1070002 COW

Roan; calved April 30, 1921. Bred by A. J. Marshall, Stranraer, Wigtownshire, Scotland. Calved property of Miller Bros., Britt, Iowa.

Dams	Breeders	Sires	Breeders
		Got by Bridgebank Barnato 1044154	A. J. Marshall
B. Bessie (imp.) 1070000	G. Murrison Est.	Beaufort Count 1069987	Lord Lovat
Bessie Butterfly 1069998	Geo. Murrison	Future Hope 797877	R. Bruce
Lady Ritchie 797885	Geo. Murrison	Superior Archer 361229	Dk. of Richmond
Beatrice 16th 715265	Geo. Murrison	Soltaire 141550	Geo. Bruce
Beatrice 13th 677716	A. I. Fortescue	Rosario K. 136400	A. I. Fortescue
Beatrice 5th	A. I. Fortescue	Lord of Alabama 150975	Earl of Dunmore
Beatrice	A. I. Fortescue	Ben Nevis 136388	J. W. & E. Cruickshank
Butterfly 40th	A. I. Fortescue	Laudable 26176	A. Cruickshank
Butterfly 39th	A. Cruickshank	Scotland's Pride (25100)	A. Cruickshank
Butterfly 14th	A. Cruickshank	Baronet (15614)	A. Cruickshank

Bridgebank Barnato 1044154—Sire, Gainford Ringleader (136657) by Collynie Mandarin 798235, out of Gainford Warfare V55-764E. Dam, Broadhooks Beauty V63-998E by Broadhooks Diamond 956115, out of Minnie Broadhooks V60-981E.

Beaufort Count 1069987—Sire, Princely Favorite 654729 by Proud Favorite 634165, out of British Queen V57-664E. Dam, Ethel 2d V56-871E by Captain Webb 803954, out of Ethel V52-885E.

Future Hope 797877—Sire, Winning Hope 273854 by Golden Hope 150149, out of Winsome V46-376E. Dam, Forest Gem V48-396E by Watchword 144677, out of Forest Girl V46-475E.

Bred to Villager's Monarch. A real show heifer.

LOT 8 BUTTERFLY MAID 4TH 1131854 COW

Red; calved January 18, 1922. Bred and owned by Miller Bros., Britt, Iowa.

Dams	Breeders	Sires	Breeders
		Got by Max'ton Javelin 367541	Carpenter & Ross
Village Maid 3d 199755	Uppermill Farm	Villager 295884	C. H. Jolliffe
Butterfly Maid 35629	George Campbell	Count Favorite 270102	Wm. S. Marr
Jubilee Maid 2d (imp.) 35632	J. Milne	Fortunatus 201619	J. L. Reid
Jubilee Maid (imp.) 35631	G. Murrison	Alan Gwynne 136387	A. I. Fortescue
Beatrice 14th	A. I. Fortescue	Ambitious Monarch 159761	Wm. S. Marr
Beatrice 13th	A. I. Fortescue	Rosario K. 136400	A. I. Fortescue
Beatrice 5th	A. I. Fortescue	Lord of Alabama 156975	Earl of Dunmore
Beatrice	A. I. Fortescue	Ben Nevius 136388	J. W. & E. Cruickshank
Butterfly 40th	A. I. Fortescue	Laudable 20176	A. Cruickshank
Butterfly 39th (imp.)	A. Cruickshank	Scotland's Pride (25100)	A. Cruickshank

Maxwalton Javelin 367541—Sire, Avondale 245144 by Whitehall Sultan 163573 out of Avalanche 2d (imp.) V60-655. Dam, Jeanie (imp.) V61-656 by Count Arthur 144609, out of Jill V47-556E.

Villager 295884—Sire, Village Beau 295883 by Merry Morning 247833, out of Village Maid 17th V46-457E. Dam, Rosy Cloud V50-678E by Chorister 295882, out of Rosy Dawn V50-678E.

Count Favorite 270102—Sire, Bapton Favorite 167139 by Bapton Emigrant 157361, out of Cowslip V41-678E. Dam, Clara 53d V46-614E by Captain of the Guard 132059, out of Clara 42d V46-614E.

LOT 9 BUTTERFLY 48TH 1131853 COW

Roan; calved February 2, 1922. Bred by Uppermill Farm, Wapello, Iowa; second owner June 10, 1922, Miller Bros., Britt, Iowa.

Dams	Breeders	Sires	Breeders
		Got by Vill. Excellence 430620	Uppermill Farm
White Butterfly 844389	Claus Ehlert Est.	Gainford Archer 429225	C. L. McClellan
Silver Butterfly 179206	C. L. McClellan	Jilt Victor 308836	John Young
Royal Butterfly 15024	T. B. Hart	Royal Lavender 261908	F. W. Ayers
Roan Butterfly (imp.)	J. Milne	Fortunatus 201619	J. L. Reid
Rosebud	J. Milne	Royal George 201648	J. B. Manson
Rosetta 3d	N. Milne	Rosario K 136400	A. I. Fortescue
Rosetta	A. I. Fortescue	Rosario 93860	A. H. Browns
Butterfly 45th	A. I. Fortescue	Cabul 124179	J. Thompson
Butterfly 42d	A. I. Fortescue	Aeolus 144595	A. I. Fortescue
Butterfly 39th (imp.)	A. Cruickshank	Scotland's Pride (25100)	A. Cruickshank

Village Excellence 430620—Sire, Villager 295884 by Village Beau 295883, out of Rosy Cloud V50-678E. Dam, LaBelle 4th 81212 by Linwood Favorite 268242, out of La Belle (imp.) 12762.

Gainford Archer 429225—Sire, Gainford Champion 410269 by Gainford Marquis 370987, out of Emmeline 19th 181164. Dam, Bridesmaid 119034 by Count Abbot 300501, out of Sinnissippi Maid V69-862.

Jilt Victor 308836—Sire, Lord Methuen 213032 by Nonpareil 150830, out of Bessie 12th V47-601E. Dam, Scottish Queen (imp.) 48529 by Scottish Prince 149661, out of Fancy 3d V43-416E.

LOT 10 BUTTERFLY QUEEN 2D 1076599 COW

Roan; calved February 16, 1921. Bred and owned by Cahill Bros., Rockford, Iowa.

Dams	Breeders	Sires	Breeders
		Got by Red Archer 799979	Cahill Bros.
Butterfly Queen 730652	Cahill Bros.	Marr Sultan 471511	Cahill Bros.
Butterfly Belle 2d 172437	Cahill Bros.	Merry Goods 333575	Bellows Bros.
Butterfly Belle 152061	L. Stookey	In. Hampton 206226	F. Bellows & Sons
Butterfly 53d (imp.)	J. Marr	Luxury 156593	J. Bruce
Butterfly 46th	J. Stott	Sergt. at Arms 140538	A. Cruickshank
Butterfly 43d	J. Stott	Match Him 144644	W. S. Marr
Butterfly 41st	J. Stott	Achilles 72285	A. Cruickshank
Butterfly 35th	A. Cruickshank	Caesar Augustus (25704)	A. Cruickshank
Butterfly	A. Cruickshank	Matadore (11800)	W. Smith
Buttercup	A. Cruickshank	Report (10704)	S. Wiley
Bounty	A. Cruickshank	The Pacha (7612)	Capt. Barclay

Red Archer 799979—Sire, Spicy Sultan 423997 by Sultan's Monarch 380379, out of Clara Goods 141887. Dam, Archer's Belle 482562 by Merry Goods 333575, out of Archer's Beauty V62-825.

Marr Sultan 471511—Sire, Sultan's Monarch 380379 by Sultan Standard 334975, out of Gold Hunt's Maid 109911. Dam, Kitty Marr 3d, 97908 by Chief Reformer 279034, out of Kitty Marr V49-900.

Merry Goods 333575—Sire, Good Choice 227852 by Choice Goods 186802, out of Silene 2d V45-1263. Dam, Merry Sylvia V60-610 by Merry Hampton 132572, out of Sylvia (imp.) V47-560.

Bred to Villager's Monarch.

LOT 11 LILAC BLOOM 2D 1085717 COW

Roan; calved September 3, 1921. Bred and owned by Miller Bros., Britt, Iowa.

Dams	Breeders	Sires	Breeders
		Got by Villager's Monarch 814604	Uppermill Farm
Lilac Bloom (imp.) 1070013	W.C. Hunter.	Alexander 647487	Earl of Roseberry
Lilac 954551	Wm. J. Robertson.	Royal Master 954549	W. Anderson
Lina 3d 954554	J. Ross.	Max 954548	J. Ross
Lina 954553	J. Ross.	Champion 729758	Lord Lovat
Lily 3d 954552	J. Ross.	Ring Leader 162101	Wm. Duthie
Lily		Abbotrule 954547	A. Cruickshank

Villager's Monarch 814604—Sire, Villager 295884 by Village Beau 295883, out of Rosy Cloud V50-678E. Dam, Village Maid 3d 199755 by Villager 295884, out of Butterfly Maid 35629.

Alexander 647487—Sire, Ascott Magnet 654665 by Collynie Christmas 681893, out of Octavia 2d V57-649E. Dam, Eliza 22d V56-419E by Royal Windsor 93289, out of Eliza 21st V56-419E.

Royal Master 954549—Sire, Royal Mint 307807 by Scottish Fancy 157741, out of Mistletoe 16th V45-434E. Dam, Meadow Queen V56-443E by Spicy King 156733, out of Meadow Beauty V45-706E.

Bred to Village Javelin 3d.

LOT 12 GOLDEN WREATH 5TH 1052191 COW

Roan; calved May 2, 1921. Bred and owned by Miller Bros., Britt, Iowa.

Dams	Breeders	Sires	Breeders
		Got by Vill. Monarch 814604	Uppermill Farm
Golden Wreath 204617	L. A. Matern.	Donna's Best 369325	H. C. Adams
Good's Gold. Wreath 2d 49143	A.B.Carter.	Carter's Choice Goods 220910	W. D. Flatt
Golden Wreath 12th (imp.)	R. Copland.	Mystic Archer 145261	Wm. Duthie
Golden Wreath 7th	J. B. Hanson.	Touchstone 149631	A. Cruickshank
Golden Wreath 6th	J. B. Hanson.	Victor 149598	N. Reid
Golden Wreath 5th	S. Marr.	Bromley 90777	W. S. Marr
Golden Wreath 4th	S. Marr.	Scotsman 3d 95118	R. Bruce
Golden Wreath	A. Cruickshank.	Cham. of England (17526)	A. Cruickshank
Mint 5th	A. Cruickshank.	Lord Raglan (13244)	M. S. Stewart
Mint 2d	A. Jopp.	Duplicate Duke (6952)	Mr. Grant

Villager's Monarch 814604—Sire, Villager 295884 by Village Beau 295883, out of Rosy Cloud V50-678E. Dam, Village Maid 3d 199755 by Villager 295884, out of Butterfly Maid 35629.

Donna's Best 369325—Sire, Mysie Choice Goods 355155 by Silver King 273839 out of Golden Wreath 13th V69-633. Dam, Donna 5th 55149 by Royal Knight 194411, out of Donna 3d V65-619.

Carter's Choice Goods 220910—Sire, Choice Goods 186802 by Remus 151790, out of Geraldine 5th V46-450E. Dam, Lady Clara 6th (imp.) V51-713 by Silver Plate 145554, out of Clara 47th V42-506E.

Bred to Anoka Ruler.

LOT 14 — BESSIE 41ST 961169 — COW

Roan; calved April 15, 1920. Bred and owned by S. G. Eliason, Montevideo, Minn.

Dams	Breeders	Sires	Breeders
		Got by Cum. Archer 432399	C. A. Saunder & Son
A. Bessie 715488 (imp.)	J. W. Barnes	Airbank Swell 715480	John W. Barnes
Bessie 40th 715490	Alexander Reid	Picket 648545	G. Walker
Bessie 36th 715489	Alexander Reid	Defiance 715481	W. Walker
Bessie Craibstone 3d 48798	C. Hunter	Fechill 377399	A. M. Leslie
Bessie Craibstone 2d 485798	C. Pirie	Raftsman 485792	W. S. Marr
Bessie 31st 485794	W. S. Marr	Elocutionist 92221	W. S. Marr
Bessie 17th	W. S. Marr	Cherub 4th 64879	Lord Sudley
Bessie 8th	W. S. Marr	Prince Louis 21742	Mr. Campbell
Bessie 2d	W. S. Marr	Sir Hubert 41423	J. Douglas
Bessie	W. S. Marr	Clarendon (14280)	G. Shepherd

Cumberland's Archer 432399—Sire, Cumberland's Best 334805 by Cumberland's Last 229822, out of Pro Narcissus 2d V54-560. Dam, Sinnissippi Blossom 10145 by Cumberland's Last 229822, out of Archer's Blossom V64-803.

Airbank Swell 715480—Sire, Airbank Cyprus 2d (118476) by Gainford Chieftain (105559), out of Skylark. Dam, Airbank Flower V58-384E by Good Friday 609543, out of Lady Flower 3d.

Picket 648545—Sire, Pride of Fancy 338016 by Pride of Avon 311139, out of Collynie Fancy V53-722E. Dam, Proud Pearl V56-1204E by Pride's Farewell 222708, out of Prima Donna V56-1203E.

Bred Oct. 21 to Villager's Monarch.

LOT 15 BESSIE OF HOPRIGMAINS 1069999 COW

Roan; calved December 13, 1919. Bred by F. Blair, Jr., Macmerry, East Lothian, Scotland. Owned by Miller Bros., Britt, Iowa.

Dams	Breeders	Sires	Breeders
		Got by Nigel of Cluny 616776	Lady Cathcart
Bessie of B. (imp.) 1069997	W. A. Scott	T. B. Statesman 652524	A. M. McIntyre
Princess Bessie 1022534	Wm. Craigie	Baron Cornelius 992235	Wm. Craigie
Bessie 81st 797784	Wm. Craigie	Cornelius 181296	A. M. Gordon
Choice Bessie 797787	Wm. Craigie	S. C. Studley 403306 Dk. of North'berland	
Elizabeth 610407	T. H. Hutchinson	Missionary 403302	T. H. Hutchinson
Bessie 35th 610405	W. S. Marr	Wm. of Orange 95736	A. Cruickshank
Bessie 21st	W. S. Marr	Cherub 14th 64879	Lord Sudeley
Bessie 14th	W. S. Marr	Heir of Englishman 21595	C. S. Barclay
Bessie 3d	W. S. Marr	Young Pacha (20457)	S. Campbell
Bessie 2d	W. S. Marr	Sir Hubert 41423	J. Douglass

Nigel of Cluny 616776—Sire, Edgar of Cluny 2d 333883 by Edgar of Clny 333882, out of Daisy V49-433E. Dam, Cluny Flora 103d V54-586E by Diamond Fashion 522982, out of Cluny Flora 90th 655540.

Townie Barclay Statesman 652524—Sire, Candidate 612777 by Strathtay Favorite 955305, out of Collynie Clara 3d V57-676E. Dam, Secret Sally V58-559E by Diamond Fyvie 650460, out of Secret Sarah V55-670E.

Baron Cornelius 992235—Sire, Cornelius 181296 by Touchstone 149631, out of Butterscotch V41-395E. Dam, Dolly V53-1142E by Clear Ahead 227583, out of Charlotte.

Bred to Anoka Ruler.

LOT 16 LADY APHRODITE 1166216 COW

White; calved November 27, 1921. Bred by Owen Kane, Wisner, Neb. Owned by Miller Bros., Britt, Iowa.

Dams	Breeders	Sires	Breeders
		Got by Edgcote Toft 649138	The Edg. Shor'n Co.
Secret Queen 207498	H. H. Hess & Son	Good Knight 276959	Bellows Bros.
Lady	Riley & Greenwood	S. Valentine 142743	J. G. Robbins & Son
Lady Aph	G. R. Pearsons	Craven Knight 96923	A. Cruickshank
Aphrodite (imp.)	A. Cruickshank	Gondolier 98287	A. Cruickshank
Asphodel	A. Cruickshank	Roan Gauntlet 45276	A. Cruickshank
Amaryllis	A. Cruickshank	Lord Lnacaster 20239	A. Cruickshank
Azalea	A. Cruickshank	Caesar Augustus (25704)	A. Cruickshank
Anemone	A. Cruickshank	Forth (17866)	W. Stirling
Avalanche	Mr. Dudding	Sir Samuel (15302)	R. Booth
Angerona	Mr. Dudding	Lemnos (13146)	C. Knightley

Edgcote Toft 649138—Sire, Earl of Kingston 613050 by Marquis of Dorchester (112455), out of ierrepont Griselda V57-944E. Dam, Edgcote Winnie (imp.) 649141 by Collynie Regal King 649147, out of Mistress Edith 649142.

GOOD KNIGHT 276959—Sire, Good Choice 227852 by Choice Goods 186802, out of Silene 2d V45-1263. Dam, Westlawn Secret V58-585 by Gloster's Lavender 181755, out of Sunlight 3d V44-804.

Secret Valentine 142743—Sire, St. Valentine 121014 by Guardsman 108200, out of Verbena's Lady V39-682. Dam, Touch Me Not V38-625 by Gay Monarch 92411, out of Sempstress of Sandcreek V45-866.

LOT 17 LANCASTER LADY 7TH 1052193 COW

White; calved May 26, 1921. Bred and owned by Miller Bros., Britt, Iowa.

Dams	Breeders	Sires	Breeders
		Got by Max. Javelin 367541	Carpenter & Ross
Lan. Lady 5th 643503	Hopley Stk. Fm.	Count Augustus 417797	C. F. Curtiss
Lan. Lady 4th 200603	G. Allen & Sons	Victor Sultan 296335	F. W. Harding
M. A. of Variety Grove 5th	G. W. Thomas	Baron Lavender 4th 84525	W. A. Harris
M. A. of Variety Grove 3d	G. W. Thomas	Royal Crown 113590	C. S. Barclay
M. A. of Lancaster 10th	J. I. Davidson	Prince Bishop 67273	A. Cruickshank
M. A. of Lancaster 9th (imp.)	N. Reid	Royal Lancaster 2d 77630	N. Reid
M. A. of Lancaster 6th	N. Reid	Achilles 72285	A. Cruickshank
Mary Anne of Lancaster 3d	N. Reid	Hope of Britain 75404	J. & G. Atkinson
Mary Anne of Lancaster	N. Reid	Baronet 106304	S. Campbell
Anne of Lancaster	G. R. Barclay	Lord Raglan (13244)	M. S. Stewart

Maxwalton Javelin 367541—Sire, Avondale 254144 by Whitehall Sultan 163573, out of Avalanche 2d (imp.) V60-655. Dam, Jennie (imp.) V61-656 by Count Arthur 144609, out of Jill V47-556E.

Count Augustus 417797—Sire, Count Avon 334946 by Avondale 245144, out of Lady Marjory (imp.) V48-406. Dam, Lancaster Augusta 101679 by Lord Lancaster 270685, out of Sittyton Augusta 97077.

Victor Sultan 296335—Sire, Whitehall Sultan 163573 by Bapton Sultan 163570, out of Bapton Pearl (imp.) V48-368. Dam, Bessie 52d (imp.) V47-103 by Spicy Robin 134607, out of Bessie 33d V41-477E.

Bred to Anoka Ruler.

LOT 18 LANCASTER ROSE 2D 1112900 COW

Red; calved November 25, 1921. Bred by J. S. Naylor, Clear Lake. Owned by Miller Bros., Britt, Iowa.

Dams	Breeders	Sires	Breeders
		Got by Proud Victor 867791	M. C. Matern & Sons
Rosie Lancaster 217457	C. A. Blum	Red Chief 336657	N. A. Fullerton
C. Lady Lancaster 1131	T. A. Davenport	Charmer 157029	Leith Hay
L. Lan. of P. T.	W. C. Edwards & Co.	Marquis of Zenda 157854	Wm. S. Marr
Lady of Lancaster 6th (imp.)	W. Duthie	Gravesend 98361	A. Cruickshank
M. A. of Lancaster 5th	N. Reid	Achilles 72285	A. Cruickshank
M. A. of Lancaster 3d	N. Reid	Hope of Britain 75404	J. & G. Atkinson
Mary Anne of Lancaster	N. Reid	Baronet 106304	S. Campbell
Anne of Lancaster	G. R. Barclay	Lord Raglan 13244	M. S. Stewart
Lancaster 25th	A. Cruickshank	Matadore 11800	W. Smith
Lancaster 16th	Mr. Wilkinson	The Marquis 10938	Mr. Wilkinson

Proud Victor 867791—Sire, Proud Sultan 433630 by Proud Marshall 422720, out of Acorn Prince 2d 62445. Dam, Victoria 24th M. V. 170331 by Masquerader 346257, out of Victoria 4th of Maine Valley V51-842.

Red Chief 336657—Sire, Scott's Prince 235017 by Baron Star 195276, out of Morning Star V56-717. Dam, Lulu 12740 by Victor Byron, out of Vinnie 4th V64-658.

Charmer 157092—Sire, Evening's Pride 157104 by Village Pride 157152, out of Primrose 2d V43-507E. Dam, Fairy Queen V47-515E by Sovereign 157146, out of Primrose V47-515E.

Bred to Villager's Monarch.

LOT 19 VILLAGER'S LADY 3D 1131859 COW

Roan; calved November 29, 1921. Bred and owned by Miller Bros., Britt, Iowa.

Dams	Breeders	Sires	Breeders
		Got by Vill. Excellence 430620	Uppermill Farm
Vill. Lady 2d 803388	Uppermill Farm	Villager 295884	C. H. Jolliffe
Yetive 2d 30601	C. C. Norton	Banker's Victor 168457	C. C. Norton
Lady Ythan 12th (imp.)	J. Gilmour	Brave Archer 151718	Wm. Duthie
Lady Ythan 10th	S. Campbell	Royal James 120945	A. Cruickshank
Lady Ythan 7th	S. Campbell	Gravesend 98361	A. Cruickshakn
Lady Ythan 2d	S. Campbell	Royal Duke 77593	S. Campbell
Lady Ythan		Lord Ythan (14858)	G. Shepherd
Duchess 5th	A. Harvey	Prince of Coburg (15100)	A. Cruickshank
Duchess 2d	A. Harvey	Christmas Rose (14274)	A. Harvey
Duchess		Duke Clarence (9040)	Mr. Wetherell

Village Excellence 430620—Sire, Villager 295884 by Village Beau 295883, out of Rosy Cloud V50-678E. Dam, La Belle 4th 81212 by Linwood Favorite 268242, out of La Belle (imp.) 12762.

Villager 295884—Sire, Village Beau 295883 by Merry Morning 247833, out of Village Maid 17th V46-457E. Dam, Rosy Cloud V50-678E by Chorister 295882, out of Rosy Dawn V50-678E.

Banker's Victor 168457—Sire, Banker 130857 by Clan Alpine 130852, out of Rose Flower. Dam, 11th Linwood Victoria V36-542 by Master of the Rolls 99463, out of Victoria 53d V24-18813.

LOT 20 ROAN LADY 10TH 1164991 COW

Roan; calved April 3, 1922. Bred by Clegg Bros., Ainsworth, Iowa. Owned by Miller Bros., Britt, Iowa.

Dams	Breeders	Sires	Breeders
		Got by Max. Masher 452798	Carpenter & Ross
Proud Rosette 3d 227560	Clegg Bros.	The Callant 304330	Carpenter & Ross
Proud Rosette (imp.)	Wm. Duthie	Pride of the Morn. 120551	Wm. Duthie
Rosette 4th	J. Young	P. of Cluny 141546 Lady Gordon	Cathcart
Rosette 2d	J. Young	Vice Chancellor 110492	A. Cruickshank
Rosette	W. S. Marr	Elocutionist 92221	A. B. Benham & Son
Roan Lady 8th	W. S. Marr	Shere Ali 100814	W. S. Marr
Roan Lady 3d	W. S. Marr	Cherub 4th 64879	Lord Sudeley
Red Lady 2d	W. S. Marr	Heir of Englishman 21595	C. R. Barclay
Red Lady	W. S. Marr	Young Pacha (20457)	S. Campbell
Roan Lady	Mr. Whitehead	Young Ury (10984)	Capt. Barclay

Maxwalton Masher 452798—Sire, Maxwalton Renown 367543 by Avondale 245144, out of Lavender Bloom (imp.) V62-713. Dam, Maxwalton Mina 6th 172874 by Avondale 245144, out of Mina Princess 2d V43-644.

The Callant 304330—Sire, Avondale 245144 by Whitehall Sultan 163573, out of Avalanche 2d (imp.) V60-655. Dam, Rosewood Pride (imp.) V60-655 by Pride's Farewell 222708, out of Rosewood 86th (imp.) V59-773.

Pride of the Morning 120551—Sire, Star of the Morning 121243 by Rising Star 117096, out of Baroness 6th V34-324E. Dam, Patience V36-411E by Doctor A Duff 118693, out of Hope V29-467E.

LOT 21 VIOLET BUD 3D 1131860 COW

White; calved January 7, 1922. Bred and owned by Miller Bros., Britt, Iowa.

Dams	Breeders	Sires	Breeders
		Got by Vill. Monarch 814604	Uppermill Farm
Violet Sultana 505556	H. E. Robinson	Sultan Stamp 397923	J. T. Judge
S. V. Bud 2d 190010	E. M. Parsons & Son	Sultan 227050	E. S. Kelly
S. V. Bud 139655	A. P. Fuhrmeister	R. Ensign 3d 299093	S. H. Thompson's Sons
Sweet Violet 2d 73422	A. P. Fuhrmeister	Matchless Champion 219725	S. G. Crawford
Aberdeen Violet	C. A. Saunders	Cumberland 118578	R. J. Johnston
Viola May	W. W. Parsons	Aberdeen King 101458	F. Bellows & Sons
Violet Pride	J. S. McCauley	Canada's Pride 2d 73111	L. Miller
Violet Queen	J. S. McCauley	Blocky 84800	F. J. Barbee
Violet Glen	Standiford & Danforth	Favorite 56041	Wm. Duthie
Violet Bud (imp.)	A. Cruickshank	Barmpton 45246	A. Cruickshank

Villager's Monarch 814604—Sire, Villager 295884 by Village Beau 295883, out of Rosy Cloud V50-678E. Dam, Village Maid 3d 199755 by Villager 295884, out of Butterfly Maid 35629.

Sultan Stamp 397923—Sire, Sultan Standard 334975 by Whitehall Sultan 163573, out of Orange Queen V66-739. Dam, Secreta's Violet 160667 by Secret King 344070, out of Violet Lady 36221.

Sultan 227050—Sire, Whitehall Sultan 163573 by Bapton Sultan 163570, out of Bapton Pearl (imp.) V48-368. Dam, Sally 6th (imp.) V47-397 by Topsman 149645, out of Sallie 3d V46-660E.

LOT 22 KILBLEAN BEAUTY 8TH 1131856 COW

Roan; calved February 11, 1922. Bred by Cahill Bros., Rockford, Iowa. Owned by Miller Bros., Britt, Iowa.

Dams	Breeders	Sires	Breeders
		Got by Archer's Supreme 892978	Cahill Bros.
Archer's Dolly 613315	Cahill Bros.	Sultan's Monarch 380379	J. T. Judge
Archer's Beauty (imp.)	Geo. Anderson	Archer's Pride 203874	J. Gilmour
Beauty's Pride (imp.)	Geo. Anderson	Pride of the Roses 149650	Wm. Duthie
Kilblean Beauty	J. B. Manson	Touchstone 149631	A. Cruickshank
Beauty 6th	J. B. Manson	Young Prince 149632	G. Marr
Beauty 3d		Kelvinside (14756)	W. Stirling
Beauty		Young Pacha 140542	Captain Barclay
Flora		Fairfax Hero 58607	A. Cruickshank
Missie	Captain Barclay	Commander 73446	G. K. Barclay
Catherine	Captain Barclay		

Archer's Supreme 892978—Sire, Spicy Sultan 423997 by Sultan's Monarch 380379, out of Clara Goods 141887. Dam, Archer's Belle 482562 by Merry Goods 333575, out of Archer's Beauty V62-825.

Sultans Monarch 380379—Sire, Sultan Standard 334975 by Whitehall Sultan 163573, out of Orange Queen V66-739. Dam, Gold Hunt's Maid 109911 by Clear the Way 231482, out of Cloverburn Gold Hunt V59-958.

Archer's Pride 203874—Sire, Brave Archer 151718 by Scottish Archer 117501, out of Bright Belle V34-325E. Dam, Cherry Stone V45-466E by Baronet 203874, out of Cherry Blossom V42-414E.

LOT 23 VILLAGE SEMPSTRESS 6TH 1131858 COW

Red, little white; calved November 30, 1921. Bred and owned by Miller Bros., Britt, Iowa.

Dams	Breeders	Sires	Breeders
		Got by Max. Javelin 367541	Carpenter & Ross
Vill. Sempstress 5th 815559	M. Nelson..	Village King 595660.....	Malmer Nelson
V. Semp. 4th 60785	M. L. & J. A. Andrews..	Prince Robin 248348.....	F. W. Ayers
Vill. Sempstress 3d 41617	A. J. Andrews..	Victor's R. Duke 189598	H. Cargill & Son
Vill. Sempstress J. G. Robbins & Sons..		Village Boy 4th 114013....	J. I. Davidson
Sempstress of Oakland	J. H. Potts & Son..	Proud Duke 36660.....	J. H. Potts & Son
Sempstress (imp.).....	A. Cruickshank..	Barmpton 45246	A. Cruickshank
Sycamore	A. Cruickshank..	Count Robert 45249.....	J. G. Grove
Surmise.....	A. Cruickshank..	Cham. of England (17526)	A. Cruickshank
Superb	A. Cruickshank..	The Czar (20947).....	A. Cruickshank
Splendor	A. Cruickshank..	Lord Sackville (13249)....	A. Cruickshank

Maxwalton Javelin 367541—Sire, Avondale 245144 by Whitehall Sultan 163573, out of Avalanche 2d (imp.) V60-655. Dam, Jeanie (imp.) V61-656 by Count Arthur 144609, out of Jill V47-556E.

Village King 595660—Sire, Royal Archer 309616 by Anoka Archer 206604, out of Centennial Isabelle 41st V42-729. Dam, Village Sempstress 4th 60785 by Prince Robin 248348, out of Village Sempstress 3d 41617.

Prince Robin 248348—Sire, Royal Robin 165629 by Spicy Robin 134607, out of Princess Royal 60th V43-659. Dam, Rosemary 201st (imp.) V43-660 by Prince Horace 131995, out of Rosemary 75th V36-656E.

LOT 24 ORANGE MAID 8TH 1149238 COW

Red; calved May 10, 1922. Bred by J. M. Townsend, Britt, Iowa. Second owner November 8, 1922, Miller Bros., Britt, Iowa.

Dams	Breeders	Sires	Breeders
		Got by Cumberland's Fame 509125	Walpole Bros.
Orange Maid 4th 562431..	Walpole Bros...	Gloster Cum'l'd 371380	H. H. Powell & Son
Orange Maid 3d 523810...	Walpole Bros...	Parkdale Goods 302001.....	Bellows Bros.
Orange Maid	H. R. Macrae..	K. of Strathbogie 2d 209226..	J. Wilson
Fair Maid (imp.).....	H. R. Macrae..	Scotland's Fame 167040.....	Wm. Duthie
Flower of the Vale 4th	A. I. Fortescue..	Star of Morning 121243.....	Wm. Duthie
Flower of the Vale.....	J. Law..	Fairfax Royal 159107....E.	Cruickshank
Orange Blossom 34th.....	J. Law..	Reformer 149560.....	Wm. Duthie
Orange Blossom 31st...	A. Cruickshank..	May Day 157372.....	J. Bruce
Orange Blossom 29th....	A. Cruickshank..	Pride of the Isles 45274..	A. Cruickshank
Orange Blossom 21st....	A. Cruickshank..	Caesar Augustus (25704)..	A. Cruickshank

Cumberland's Fame—Sire, Gloster Cumberland 371380 by King Cumberland 2d 352076, out of Gladys 35378. Dam, Fair Maid (imp.) V54-566 by Scotland's Fame 167040, out of Flower of the Vale 4th V43-546E.

Gloster Cumberland—Sire, King Cumberland 2d 352076 by Cumberland's Last 229822, out of Miss Walpole V68-807. Dam, Gladys 35378 by Golden Fame 144750, out of Duchess Crown V62-569.

Parkdale Goods—Sire, Good Choice 227852 by Choice Goods 186802, out of Silene 2d V45-1263. Dam, Hampton's Secret 1197 by Invincible Hampton 206226, out of Secret of Hill Farm 2d V43-627.

LOT 25 BESS MALAKA 2D 1160955 COW

Red; calved November 12, 1921. Bred by Matern & Sons, Wesley, Iowa. Owned by Miller Bros., Britt, Iowa.

Dams	Breeders	Sires	Breeders
		Got by C. Avondale 999237	G. A. Bonnewell & Son
Bess Malaka 597674	H. D. Parsons	Double Sultan 408200	E. R. Silliman
Miss Malaka 221878	H. D. Parsons	Malgood 411330	H. D. Parsons
Malaka Missie 3d 51913	H. D. Parsons	Scottish Champion 224435	H. D. Parsons
Malaka Missie	Albert Harrah	Canute 106716	W. A. Harris
Missie 104th	H. D. Parsons	Bandmaster 96032	A. Cruickshank
Missie 101st	G. W. Lyle	Prince President 77023	A. Cruickshank
Missie 99th (imp.)	W. S. Marr	Elocutionist 92221	W. S. Marr
Missie 55th	W. S. Marr	Royal Prince 33801	W. S. Marr
Missie 30th	W. S. Marr	Macduff (36773)	Mr. Bruce
Missie 13th	W. S. Marr	Young Pacha (20457)	S. Campbell

Claret's Avondale 999237—Sire, King Avondale 496402 by Lord Avondale 391326, out of Headlight's Belle 168120. Dam, Claret's Gift 157257 by Royal Edward 324529, out of Claret's Beauty 157256.

Double Sultan 408200—Sire, Sultan Cruickshank 347304 by Whitehall Sultan 163573, out of Autumn Rose V68-709. Dam, Lads Missie 2d 176931 by Victor Sultan 296335, out of Lad's Missie 51467.

Malgood 411330—Sire, Malaska' Goods 347247 by Scottish Champion 224435, out of Choice Blythesome V60-970. Dam, Dainty Maid 51910 by Royal Gloster 2d 269653, out of Dainty Dorothy 3d 18297.

Bred to Villager's Monarch.

LOT 26 VICTORIA 6TH 1160958 COW

Red; calved November 18, 1921. Bred and owned by M. C. Matern & Sons, Wesley, Iowa.

Dams	Breeders	Sires	Breeders
		Got by C. Avondale 999237	G. A. Bonnewell & Son
Lady Victoria 5th 190657	W. F. Matern	Royal Archer 309616	Hector Cowan
Lady Victoria 4th 87034	W. F. Matern	Prince Wesley 268246	I. M. Forbes & Son
Lady Victoria 2d 23678	W. F. Matern	Baron Secret 154953	Purdy Bros.
Lady Victoria	I. M. Forbes & Son	Victor Lad 123184	C. B. Dustin & Son
Victoria of Linwood 2d	Forbes Bros.	Baron Gloster 101657	I. Barr & Son
Victoria of Glenwood 6th	R. S. Veech	Earl Marshal 92167	Wm. Duthie
Victoria Veech 2d	R. S. Veech	Favorite 56041	Wm. Duthie
Victoria 73d (imp.)	A. Cruickshank	Roan Gauntlet 46276	A. Cruickshank
Victoria 58th	A. Cruickshank	Pride of the Isles 45274	A. Cruickshank
Victoria 43d	A. Cruickshank	Cham. of England (17526)	A. Cruickshank

Claret's Avondale 999237—Sire, King Avondale 496402 by Lord Avondale 391326, out of Headlight's Belle 168120. Dam, Claret's Gift 157257 by Royal Edward 324529, out of Claret's Beauty 157256.

Royal Archer 309616—Sire, Anoka Archer 206604 by Best of Archers 141832, out of Lady in Waiting (imp.) V44-632. Dam, Centennial Isabella 41st V42-729 by Prince Royal 125293, out of Centennial Isabella 26th V42-1032.

Prince Wesley 268246—Sire, Cock Robin 192127 by Bright Star 180001, out of Mavis Clare V47-786E. Dam, Queen Vick V50-661 by Victor Lad 123184, out of Queen of Scots V38-424.

Bred to Villager's Monarch.

LOT 27 VICTORIA 56TH 1034593 COW

Roan; calved October 16, 1920. Bred by Cahill Bros., Rockford, Iowa. Owned by Miller Bros., Britt, Iowa.

Dams	Breeders	Sires	Breeders
		Got by Red Archer 799979.....	..Cahill Bros.
Pleasant Princess 613320	Cahill Bros..	Merry Goods 333575.....	Bellows Bros.
Pleasant V. Victoria 4th	G. Amos & Sons..	Lancaster Floral 346584	G. Amos & Sons
Victoria 72d 99720..	R. Mitchell & Sons..	Greengill Victor 235317.....	Wm. S. Marr
Princess Victoria (imp.)..	F. W. Chritie..	Morning Pride 176046.....	J. Merson
Victoria 70th	J. Scott..	G. O. T. 135227.....	J. Bruce
Victoria 66th		Sergeant-at-Arms 140538	A. Cruickshank
Victoria 65th		Thunder King 141555.....	J. Scott
Powburn Flower	Mr. Scott..	Luxuriant 76149	A. Cruickshank
Victoria 59th	A. Cruickshank..	Gen. Windsor 58617.....	T. Willis
Victoria 47th	A. Cruickshank..	Lord Lansdowne (29128)..	A. Cruickshank
Victoria 39th	A. Cruickshank..	Cham. of England (17526)	A. Cruickshank

Red Archer 799979—Sire, Spicy Sultan 423997 by Sultan's Monarch 380379, out of Clara Goods 141887. Dam, Archer's Belle 482562 by Merry Goods 333575, out of Archer's Beauty V62-825.

Merry Goods 333575—Sire, Good Choice 227852 by Choice Goods 186802, out of Silene 2d V45-1263. Dam, Merry Sylvia V60-610 by Merry Hampton 132572, out of Sylvia V47-560.

Lancaster Floral 346584—Sire, Old Lancaster 253007 by King Robert 243273, out of Lovely V44-386E. Dam, Scotch Lassie 18997 by Gordon Prince 192406, out of Maggie S. 18996.

Bred to Villager's Monarch.

LOT 28 VICTORIA BLOSSOM 4TH 1074297 COW

Roan; calved November 19, 1920. Bred by E. S. Fanning & Sons, Nemaha, Iowa. Owned by Miller Bros., Britt, Iowa.

Dams	Breeders	Sires	Breeders
		Got by Dale's Best 651441.....	A. B. Kennedy
Victoria Blossom 2d 602896	G. M. Vader..	King Dale 401754	Duea Bros.
Victoria Blossom 177941.....	N. A. Lind..	Sultan 227050	E. S. Kelly
Victoria Sultana 60324.....	N. A. Lind..	Count Commodore 261866...	Cookson Bros.
Young Victoria	N. A. Lind..	Fancy's Pride 182014.....	G. Bruce
Victoria of V. Park 3d..	J. F. Prather..	Baron Rule 123625.....	G. Bruce
Victoria of Village Park..	J. F. Prather..	Duke of Hamilton 2d 107363	J. F. Prather
15th Linwood Victoria.....	W. A. Harris..	Craven Knight 96923.....	Wm. Duthie
6th Linwood Victoria.....	W. A. Harris..	Baron Victor 42824.....	A. Cruickshank
Victoria 53d	Verry Aldrich..	Viscount 18507	A. Cruickshank
Victoria 51st (imp.)....	A. Cruickshank..	Royal Dk. of Gloster 20901	A. Cruickshank

Dale's Best 651441—Sire, Marengo Dale 390639 by Double Dale 337156, out of Lady Fragrant V54-949. Dam, Countess of Gloster 4th 109771 by American Archer 282995, out of Countess of Gloster V47-54.

King Dale 401754—Sire, Merry Dale 320001 by Avondale 245144, out of Matrimony (imp.) V53-898. Dam, Augustina Beauty 2d 52047 by King Victor 265762, out of Augustina 5th V66-957.

Sultan 227050—Sire, Whitehall Sultan 163573 by Bapton Sultan 163570, out of Bapton Pearl (imp.) V48-368. Dam, Sally 6th (imp.) V47-397 by Topsman 149645, out of Sally 3d V46-560E.

Bred to Villager's Monarch.

LOT 29 ARCHER'S DOLLY 613315 COW

Roan; calved April 2, 1917. Bred by Cahill Bros., Rockford, Iowa. Owned by Miller Bros., Britt, Iowa.

Dams	Breeders	Sires	Breeders
		Got by Sultan's Monarch 380379	J. T. Judge
A. Beauty V62-825 (imp.)	G. Anderson	Archer's Pride 203874	J. Gilmour
Beauty's Pride	G. Anderson	Pride of the Roses 149650	Wm. Duthie
Kilblean Beauty	J. B. Manson	Touchstone 149631	A. Cruickshank
Beauty 6th	J. B. Manson	Young Prince 149632	G. Marr
Beauty 3d	J. B. Manson	Kelvinside (14756)	W. Stirling
Beauty	G. Milne	Young Pacha 140542	Capt. Barclay
Flora	G. Milne	Fairfax Hero 58607	A. Cruickshank
Missie	Capt. Barclay	Commander 73446	G. K. Barclay
Catherine	Capt. Barclay	Bull of Capt. Barclay	

Sultan's Monarch 380379—Sire, Sultan Standard 334975 by Whitehall Sultan 163573, out of Orange Queen V66-739. Dam, Gold Hunt's Maid 109911 by Clear the Way 231482, out of Claverburn Gold Hunt V59-958.

Archer's Pride 203874—Sire, Brave Archer 151718 by Scottish Archer 117301, out of Bright Belle V34-325E. Dam, Cherry Stone V45-466E by Baronet 203874, out of Cherry Blossom.

Pride of the Roses 149650—Sire, Pride of Morning 120551 by Star of Morning 121243, out of Patience V36-411E. Dam, Red Rosebud 1st V45-434E by Gravesend 88361, out of Red Rosebud V31-316E.

Roan bull calf at foot and rebred to Villager's Monarch.

LOT 30 WHITE BUTTERFLY 844390 COW

White; calved March 12, 1919. Bred by Clau Ellilert Est., Bennett, Iowa. Owned by Miller Bros., Britt, Iowa.

Dams	Breeders	Sires	Breeders
		Got by Gainford Archer 429225	C. L. McClellan
Silver Butterfly 179206	C. L. McClellan	Jilt Victor 309936	John Young
Royal Butterfly 105024	T. B. Hart	Royal Lavender 261908	F. W. Ayers
Roan Butterfly (imp.)	J. Milne	Fortunatus 201619	J. L. Reid
Rosebud	J. Milne	Royal George 201648	J. B. Manson
Rosetta 3d	N. Milne	Rosario K. 136400	A. I. Fortescue
Rosetta	A. I. Fortescue	Rosario 93860	A. H. Browns
Butterfly 45th	A. I. Fortescue	Cabul 124179	J. Thompson
Butterfly 42d	A. I. Fortescue	Eolus 144595	A. I. Fortescue
Butterfly 39th	A. Cruickshank	Scotland's Pride (25100)	A. Cruickshank
Butterfly 14th	A. Cruickshank	Baronet (15614)	A. Cruickshank

Gainford Archer 429225—Sire, Gainford Champion 410269 by Gainford Marquis 370987, out of Emmeline 19th 181164. Dam, Bridesmaid 119034 by Count Abbot 300501, out of Sinnissippi Maid V69-962.

Jilt Victor 309936—Sire, Lord Methusen 213032 by Nonpareil 150830, out of Bessie 12th V47-601E. Dam, Imp. Scottish Queen 48529 by Scottish Prince 149661, out of Fancy 3d V43-416E.

Royal Lavender 261908—Sire, Royal Robin 165629 by Spicy Robin 134607, out of Imp. Princess Royal 60th V43-459. Dam, Lavender 21st V55-426 by Merry Hampton 132572, out of Lavender of Hill Farm 20th V48-187.

White bull calf at foot sired by Villager's Monarch.

LOT 31 GERTRUDE RASPBERRY 646594 COW

Red; calved May 10, 1916. Bred by M. C. Matern & Sons, Wesley, Iowa. Owned by Miller Bros., Britt, Iowa.

Dams	Breeders	Sires	Breeders
		Got by Secret Goods 348303	M. P. Hancher
Miss Gertrude 195634	H. N. Harrison	Claystone 395446	Harrison Bros.
Gertrude Knight	R. B. Rutheford	Scottish Knight 136371	J. Miller & Son
Gertrude of Smithfield	J. E. Smith	Lord Charles Beresford 150329	J. E. Smith
Gertrude	J. E. Smith	Windsor 117726	S. Campbell
Miss Raspberry	J. S. Armstrong	Butterfly's Duke 73082	Can. W. F. S. Assn.
Imp. Raspberry 8th	Wm. S. Marr	Young Englishman 25228	W. S. Marr
Raspberry 5th		Heir of Englishman 21595	G. R. Barclay
Raspberry 2d		Prince Arthur 2d (22571)	Dk. of Richmond
Raspberry	G. Mitchell	Vladimir (21043)	Mr. Hay
Matilda 5th	G. Mitchell	Cunningham (11323)	A. Cruickshank

Secret Goods 348303—Sire, Carter's Choice Goods 220910 by Choice Goods 186802, out of Imp. Lady Clara 6th V51-713. Dam, Sunny Maid V45-574 by Scottish King 100743, out of Pansy V38-291.

Claystone 395446—Sire, Keystone 253187 by Lord Craibstone 203439, out of Matchless of Elmhurst 23d V47-761E. Dam, Princess 5th 111203 by Scottish Knight 136371, out of Imp. Dalmeny Princess 9th V51-712.

Scottish Knight 136371—Sire, Northern Light 99701 by Standard Bearer 100925, out of Nonpareil 20th V32-313E. Dam, Bessie Girl V41-649 by Craven Knight 96923, out of Imp. Bess V35-380.

Roan cow calf at foot and rebred to Villager's Monarch January 16.

LOT 32 ROSE GERTRUDE 161582 COW

Red; calved March 1, 1911. Bred by Harrison Bros., Washta, Iowa. Owned by Miller Bros., Britt, Iowa.

Dams	Breeders	Sires	Breeders
		Got by Keystone 253187	W. J. Henry
Gert. Knight V61-813	R. B. Rutherford	Scottish Knight 136371	J. Miller & Son
Gertrude of Smithfield	J. E. Smith	Lord C. Beresford 150329	J. E. Smith
Gertrude	J. E. Smith	Windsor 117726	S. Campbell
Miss Raspberry	J. S. Armstrong	Butterfly's Duke 73082	W. S. Marr
Imp. Raspberry 8th	Wm. S. Marr	Young Englishman 25228	W. S. Marr
Raspberry 5th		Heir of Englishman 21595	G. R. Barclay
Raspberry 2d		Prince Arthur 2d (22571)	Dk. of Rich.
Raspberry		Vladimir (21043)	Mr. Hay
Matilda 5th	G. Mitchell	Cunningham (11323)	A. Cruickshank
Matilda	G. Mitchell	Robin Hood (8494)	H. Watson

Keystone 253187—Sire, Lord Craibstone 203439 by Golden Crest 158179, out of Imp. Craibstone Baroness V46-139. Dam, Matchless of Elmhurst 23d V47-761 by Royal Don 140817, out of Matchless of Elmhurst 5th V47-53.

Scottish Knight 136371—Sire, Northern Light 99701 by Standard Bearer 100925, out of Nonpareil 20th V32-313E. Dam, Bessie Girl V41-649 by Craven Knight 96923, out of Imp. Bess V35-380.

Lord Charles Beresford 150329—Sire, Barmpton Hero 58813 by Royal Barmpton 94949, out of Imp. Mimulus V14-720. Dam, Miss Raspberry V34-986 by Butterfly's Duke 73082, out of Imp. Raspberry 8th V24-18743.

Roan bull calf at foot by Villager's Monarch and rebred to Villager's Monarch.

LOT 34 LADY V. 654680 COW

Red, little white; calved May 4, 1917. Bred by J. S. Fawcett & Son, Springdale, Iowa. Owned by Miller Bros., Britt, Iowa.

Dams	Breeders	Sires	Breeders
		Got by Autumn Knight 405594	G. H. Burge
L. Volumnia 568982	J. S. Fawcett & Son.	Big Stuart 259070	G. H. Burge
C. Volumnia 5th 102473	J.S.Fawcett&Son.	Scottish Secret 270672	E. Moore & Sons
Volumnia A	R. E. Owens.	Baron Kear 3d 158073	R. E. Owens
Cherry Volumnia 3d	C. C. Bigler.	Air'e Dk. of Hazel. 117846	Elbert & Fall
Cherry Volumnia 2d	M. E. Jones.	Spartan Hero 77932	A. Cruickshank
Volumnia 2d	W. Moffat & Bros.	Craven Knight 96923	A. Cruickshank
Imp. Volumnia	A. Cruickshank.	Cumberland 50626	A. Cruickshank
Veronica	A. Cruickshank.	Pride of the Isles 45274	A. Cruickshank
Violante	A. Cruickshank.	Cham. of England (17526)	A. Cruickshank
Violette	Mr. Morison.	Lorenzo (20235)	M. Morison

Autumn Knight 405594—Sire. Hopeful Knight 244229 by Gallant Knight 124468, out of Harmony 10th V50-504. Dam, Autumn Queen 40059 by Money Musk 186542, out of Lorna Doone V50-551.

Big Stuart 259070—Sire, Acrobat 152554 by Victor Mysie 2d 121471, out of Amelia V40-957. Dam, Annabelle V55-492 by Raphael 127581, out of Easter Lily of Wayside V45-603.

Scottish Secret 270672—Sire, Young Commodore 203988 by Commodore 117477, out of Gay Lass V45-663. Dam, Susan Beauty V54-360 by Steadfast 141552, out of Pro Spartan Sue V41-401.

Bred Nov. 30 to Villager's Monarch.

LOT 35 VILLAGER'S IMAGE 1205759 BULL

Roan; calved September 9, 1922. Bred and owned by Miller Bros., Britt, Iowa.

Dams	Breeders	Sires	Breeders
		Got by Vill. Monarch 814604	Uppermill Farm
C. Beauty 5th (imp.) 795443	W. Anderson.	Proud Emblem 317093	Wm. Duthie
C. Beauty 3d 795442	Wm. Anderson.	Prince of the Vale 153008	Col. Munro
Craibstone Beauty 2d 197664	G. Anderson.	Craibstone 135226	A. C. Pirie
Kilblean Beauty 197670	J. B. Manson.	Touchstone 149631	A. Cruickshank
Beauty 6th 197655	J. B. Manson.	Young Prince 149632	George Marr
Beauty 3d		Kelvinside (14756)	W. Stirling
Beauty		Young Pacha 140542	Capt. Barclay
Flora		Fairfax Hero 58607	A. Cruickshank
Missie	Capt. Barclay.	Commander 73446	Capt. Barclay
Catherine			

Villager's Monarch—Sire, Villager 295884 by Village Beau 295883, out of Rosy Cloud V50-678E. Dam, Village Maid 3d 199755 by Villager 295884, out of Butterfly Maid 35629.

Proud Emblem—Sire, Proud Edward 306270 by Royal Edward 247838, out of Proud Averne V46-455E. Dam, Lady Rosaline V54-681E by Caledon Chief 247816, out of Rosalie V49-514E.

Prince of the Vale—Sire, Golden Ray 135023 by Scottish Archer 117301, out of Guelder Rose V31-353. Dam, Lady Lincoln 5th V46-655E by Belted Knight 144757, out of Lady Lincoln.

A real prospect for a show and breeding bull sired by Villager's Monarch and from the best breeding cow we ever owned.

LOT 36 VILLAGER'S LAD 1131851 BULL

Roan; calved August 2, 1922. Bred and owned by Miller Bros., Britt, Iowa.

Dams	Breeders	Sires	Breeders
		Got by Vill. Monarch 814640	Uppermill Farm
G. Wimple 4th 237918	H. E. Robinson	Scottish Lad 375231	W. E. Hall
Gwendoline Wimple 2d 115678	W. E. Hall	Gwendoline's Pride 243125	Walpole Bros.
Gwendoline Wimple	Walpole Bros.	Gwendoline's Boy 155229	Thomas Crane
Fairview Wimple 10th	M. D. Yard	Justus Generosity 164938	M. D. Yard
Fairview Wimple 4th	M. D. Yard	Cracidan Boy 106976	Cookson Bros.
Wimple 25th	W. Cummings & Son	Royal Dk. of Pl't Ridge 36889	V. Aldrich
Wimple 21st (imp.)	Duke of Richmond	Arthur Benedict 49812	W. Linton
Wimple 17th	Duke of Richmond	Royal Hope 58679	T. E. Pawlett
Wimple 8th	Duke of Richmond	Baron Colling 58555	Charles Towneley
Wimple 5th	Duke of Richmond	Dk. of Oxford 15th (23776)	Dk. of Devon.

Villager's Monarch 814604—Sire, Villager 295884 by Village Beau 295883, out of Rosy Cloud V50-678E. Dam, Village Maid 3d 199755 by Villager 295884, out of Butterfly Maid 35629.

Scottish Lad 375231—Sire, Gwendoline's Pride 243125 by Gwendoline's Boy 155229, out of Cooksons' Pride V44-933. Dam, Golden Flower 13643 by Village Secret 243408, out of Maid 5th V47-466.

Gwendoline's Pride 243125—Sire, Gwendoline's Boy 155229 by Gwendoline's King Royal 125108, out of Matchless Fairy V42-558. Dam, Cookson's Pride V44-933 by Home Secret 103632, out of Lady Susan (imp.) V31-549.

LOT 37 ROSEWOOD DALE 1131848 BULL

Roan; calved December 9, 1921. Bred and owned by Miller Bros., Britt, Iowa.

Dams	Breeders	Sires	Breeders
		Got by Max. Javelin 367541	Carpenter & Ross
Secret Maid 171622	H. H. Lorimor	Archer 298629	W. H. Payton
Maid of Promise 52960	H. H. Lorimor	Scotchman 137020	J. D. McDermott
Rosebush (imp.)	T. F. Jamieson	Topsman 149645	S. Campbell
Rosewood 41st	J. Bruce	Banadullac 149524	J. Bruce
Rosewood 24th	Duke of Edinburgh	Duke of Edinburgh 130843	J. Bruce
Rosewood 6th	J. Bruce	Lord of Isles 45269	A. Cruickshank
Rosewood 5th	J. Bruce	Grand Forth 130842	A. Cruickshank
Rosewood 2d	J. Bruce	Moonshade 109152	A. Cruickshank
Rosewood 1st	J. Bruce	Dauphin 107066	G. Shepherd
Rosewood	R. Field	South Star (7538)	Mr. Robinson

Maxwalton Javelin 367541—Sire, Avondale 245144 by Whitehall Sultan 163573, out of Avalanche 2d (imp.) V60-655. Dam, Jeanie (imp.) V61-656 by Count Arthur 144609, out of Jill V47-556E.

Archer 298629—Sire, Honor Bright 249610 by Bapton Admiral 157704, out of Honeycomb 5th (imp.) V52-676. Dam, Verniel Gloster V63-743 by Baron Pride 169827, out of Dora Gloster V53-752.

Scotchman 137020—Sire, King Victor 119856 by King James 103902, out of Victoria of Glenwood 7th V37-825. Dam, Clara Miller 2d V39-579 by Scotchman 105418, out of Clara Miller V36-495.

LOT 38 SULTAN'S CHOICE

Roan; calved September 18, 1922. Bred and owned by Miller Bros., Britt, Iowa.

Dams	Breeders	Sires	Breeders
		Got by Max. Javelin 367541	Carpenter & Ross
Marchioness Lass 145519	Walpole Bros.	Parkdale Goods 302001	Bellows Bros.
Marchioness 40th (imp.)	John Cran	Lord Mayor 193045	John Cran
Marchioness 39th	John Cran	Chancellor 145284	J. Wilson
Marchioness 36th	J. Watt	Waterman 153359	E. W. Waldo
Marchioness 13th	J. Watt	Fitz Harry 64895	E. W. Waldo
Marchioness 5th	J. Watt	White Duke 121574	Mr. Barnes
Marchioness 2d	J. Watt	Baronet 61360	Dk. of Buccleuch
Marchioness	W. Stephen	Emperor 58605	J. Chrystal
Averne	W. Stephen	Picotee 59665	G. Shepherd
Alice	W. Stephen	Duke 3d 17697	Dk. of Richmond
Fanny	J. Stephen	Garioch Lad 58615	Mr. Emthie

Maxwalton Javelin 367541—Sire, Avondale 245144 by Whitehall Sultan 163573, out of Avalanche 2d (imp.) V60-655. Dam, Jennie (imp.) V61-656 by Count Arthur 144609, out of Jill V47-556E.

Parkdale Goods 303601—Sire, Good Choice 227852 by Choice Goods 186802, out of Silene 2d V45-1263. Dam. Hampton's Secret 1197 by Invincible Hampton 206226, out of Secret of Hill Farm 2d V43-627.

Lord Mayor 193045—Sire, Chancellor 145284 by Sovereign 136638, out of Caroline V38-682E. Dam, Groam Duchess 2d V37-362E by Bannockburn 144845, out of Groam Duchess.

A Few of the 1922 Show Winnings

INTERSTATE FAIR, SIOUX CITY

Junior and Grand Champion Female
1st prize yearling herd
1st prize calf herd
1st prize get of sire
2nd prize best three bulls
1st prize best two bulls
2nd prize junior yearling bull
1st & 3rd prize senior bull calves
2nd prize junior bull calf
1st & 3rd prize senior heifer calves

SOUTH DAKOTA STATE FAIR

Junior & Grand Champion Female
1st prize yearling herd
2nd prize calf herd
2nd prize best two bulls
2nd prize best three bulls
1st prize get of sire
1st prize junior yearling bull
1st & 4th prize senior bull calves
2nd prize junior bull calf
1st & 3rd prize junior yearling heifer
3rd prize senior heifer calf

IOWA STATE FAIR

Junior Champion Female
2nd prize junior bull calf
1st & 8th prize junior yearling heifer
7th prize senior heifer calf
2nd prize yearling herd
3rd prize get of sire
7th prize best three bulls
9th prize best two bulls

Village Rosebud won 4th prize in a very strong junior yearling class at International.

Index

BULLS

Anoka Ruler 1106580 6
Maxwalton Javelin 367541 5
Rosewood Dale 1131848 27
Sultans Choice 28
Villager's Monarch 814604 5
Village Javelin 3d 1111790 6
Villager's Lad 1131851 27
Villager's Image 1203759 26

COWS

Archer's Dolly 613315 24
Balthayock Rosemary 4th 1069996 7
Bonnie Lady 7th 875287 8
Butterfly Bessie 3d 1070002 12
Butterfly Maid 4th 1131854 13
Butterfly 48th 1131853 13
Butterfly Queen 2d 1076599 14
Bessie 41st 961169 16
Bessie of Hoprigmains 1069999 17
Bess Malaka 2d 1160955 22
Golden Wreath 5th 1052191 15
Gertrude Raspberry 646594 25
Kilblean Beauty 8th 1131856 20
Lady Dorothy 1070011 10
Lilac Bloom 2d 1085717 15
Lady Aphrodite 1166216 17
Lancaster Lady 7th 1052193 18
Lancaster Rose 2d 1112900 18
Lady V 654680 26
Marchioness 44th 1052194 11
Marchioness Lass 2d 847474 11
Orange Maid 8th 1149238 21
Roan Lady 10th 1164991 19
Rose Gertrude 161582 25
Village Clara 791788 9
Villager's Lady 3d 1131859 19
Violet Bud 3d 1131860 20
Village Sempstress 6th 1131858 21
Victoria 6th 1160958 22
Victoria 56th 1034593 23
Victoria Blossom 4th 1074297 23
White Butterfly 844390 24

DETACH AND PRESENT TO CLERK WHEN SETTLEMENT IS MADE

LOT	SEX	PRICE

SHIPPING ORDER

Ship to.....

At .....

Via .....

Released to railroad for shipping at.....

..... value

Remarks: .....

.....

THE HOMESTEAD PRINTING CO.
DES MOINES